BRITISH CANOEING
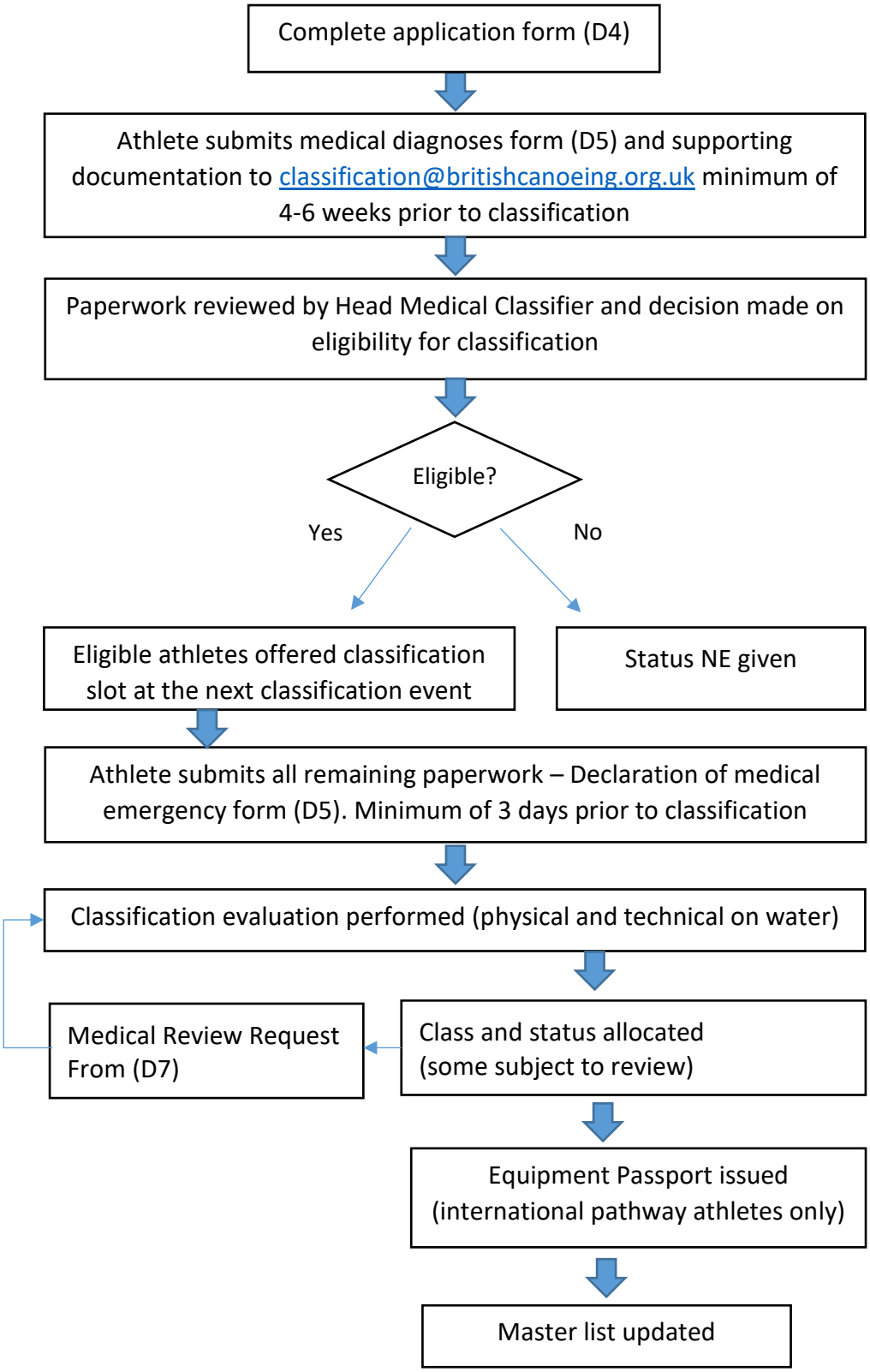
PARACANOE CLASSIFICATION PROCESS